

Second Grade News From Mrs. Ledford!!!!

Please feel free to contact me with any questions or concerns. You can email me at amy.ledford@gobethany.com or call the school and leave a message. The school phone number is 451-6683 and my extension is #21.

Important Dates

October 20th - Pie Sale Ends

October 21st - PTO Meeting at 6:30pm

October 26th - Field Trip to Explorit Science Center in Davis

October 27th, 28th and 29th - Half Days (school is out at noon)

PE - 2nd grade has PE in the afternoons on Tuesdays and Fridays. Your student should be in PE clothes or spirit shirt (Fridays) on these days. Thanks!

Homework - My homework is a weekly packet. It contains the spelling words for the week, a Bible verse, a weekly reading log and some math worksheets. My homework isn't sent home for busy work. It is to reinforce skills we are learning or have previously learned in class. I want it to be meaningful. The reading log or nightly reading is also very important (about 20 minutes a night)! My packet goes home on Friday and needs to be turned in on the following Friday. Your student has a folder for this. I call it the Friday Folder, but I did label the folders with a homework label.

***Please read or have you student read at home. This is very important! Thank you!**

Labels - Please label all things for your student, especially chapel sweaters, jackets, lunch boxes and water bottles.

Water Bottles - Please send your child to school with a water bottle. This is especially important on PE days! Thank you!

End of the day - I will dismiss the class from the #2 (by the colored map) at the end of the day. You can wait in that area if you are parking and walking up to pick up your student. I like to make sure each student is picked up with the right person. Thanks so

much for your understanding! ***Everyone has been doing great with this, thank you so much!**

Folders - Each Friday your student will bring home a new packet for homework and papers from the school week. Please take out the papers and only send back the completed homework the following Friday. Thanks so much!

Consumable Class Supply Request - Last names **A - L** please bring in these supplies. This is for the first half of the school year. Thank you!

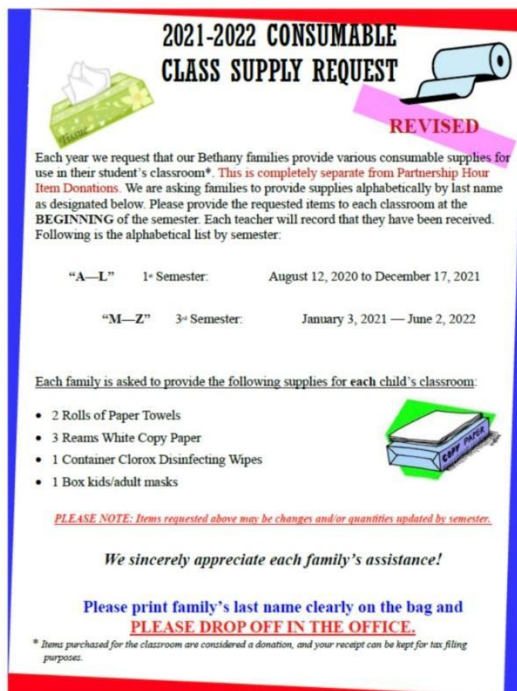

2021-2022 CONSUMABLE CLASS SUPPLY REQUEST

REVISED

Each year we request that our Bethany families provide various consumable supplies for use in their student's classroom*. This is completely separate from Partnership Hour Item Donations. We are asking families to provide supplies alphabetically by last name as designated below. Please provide the requested items to each classroom at the BEGINNING of the semester. Each teacher will record that they have been received. Following is the alphabetical list by semester.

"A—L" 1st Semester: August 12, 2020 to December 17, 2021

"M—Z" 3rd Semester: January 3, 2021 — June 2, 2022

Each family is asked to provide the following supplies for each child's classroom:

- 2 Rolls of Paper Towels
- 3 Reams White Copy Paper
- 1 Container Clorox Disinfecting Wipes
- 1 Box kids/adult masks

PLEASE NOTE: Items requested above may be changes and/or quantities updated by semester.

We sincerely appreciate each family's assistance!

Please print family's last name clearly on the bag and **PLEASE DROP OFF IN THE OFFICE.**

* Items purchased for the classroom are considered a donation, and your receipt can be kept for tax filing purposes.

***I am also asking for donations of Lysol or other brand aerosol spray. I try to keep the classroom extra clean!!! This can count for partnership hours.**

Field Trip - I'm excited to announce that our class and Mrs. Beal's class will be going on a field trip to Explorit Science Center in Davis. This will take place on Tuesday, October 26th. We will need parent drivers.

***We are asking that only 1 parent/chaperone (sorry no siblings) attend on this field trip, as the place is small, and they are following COVID guidelines. Masks will be required for everyone doors. Thank you for your cooperation and understanding.**

Parent/Teacher Conferences - Conferences will be on Wednesday, October 27th and Thursday, October 28th after school. These are minimum school days. I will bring my sign-up sheet outside each morning and in the afternoon. If your student goes to extended care then I will hang my sheet on a clipboard outside my classroom door (room A6) and you can sign up for a time. If you need another time, please email and let me know. We can work something out.

***I sent home a pre-conference survey sheet last week. Please fill it out and return to school with your student if you haven't already done so. Thanks!**

PTO - PTO will be having a meeting on Thursday, October 21st at 6:30pm at the school. You can get partnership hours for attending!

Invite from Blakely - Blakely's mom asked me to share this with the class. I could not get her original to save and share correctly, so this is a copy. You will need to contact Rachel about the link for the waiver and gift list if you are interested. I'm sorry for any inconvenience.

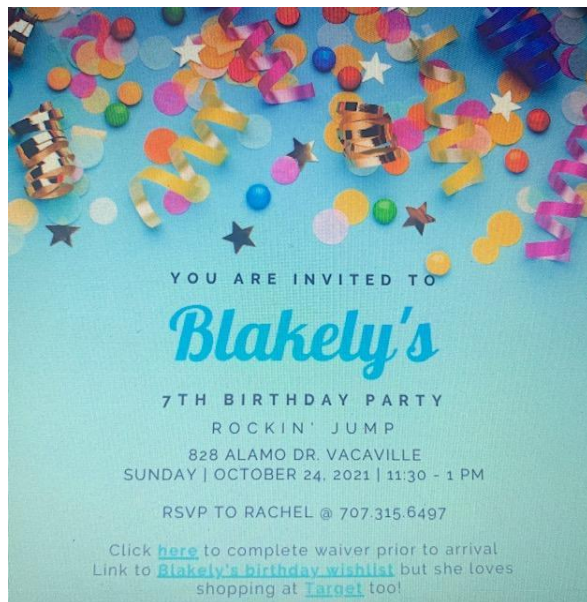

Church Attendance - Church attendance or Sunday school attendance is recorded on the report cards. If your student attends church or Sunday school regularly, or even occasionally, please let me know. I believe we had 8 Sundays in Quarter 1.

